



GENERAL INFORMATION.

ADDRESS

Hermann-Aust-Str. 11
86825 Bad Wörishofen
GERMANY

LOCATION & DISTANCES

- Motorway (A 96) 6 km
- Memmingen Airport 35 km
- Exhibition Center, Munich 100 km
- Munich Airport 115 km

- Nearest rail station – Bad Wörishofen 1 km
- Nearest IC station – Buchloe 15 km
- Nearest ICE station – Augsburg 60 km

- Augsburg 60 km
- Munich 75 km
- Ulm 90 km

STEIGENBERGER HOTEL DER SONNENHOF – AT A GLANCE.



HOTEL

- 143 rooms of different categories, 13 suites
- 2 underground garages with 110 parking spaces
- Free external parking spaces in the vicinity
- 2 charging columns (Type 2) (max. 22 KW each), activated by means of all customary cards

À LA CARTE RESTAURANTS

- König Ludwig Lounge: modern Bavarian cuisine
- Petit Plaisir: French bistro and brasserie cuisine
- CALLA: Euro-Asian specialties with show kitchen

SPORT, SPA & WELLNESS

- Spa landscape (3,000 m²)
- 4 saunas and steam baths
- 1 Infinity Outdoor Pool, 3 indoor pools
- Fitness and gymnastic room
- Spa and beauty department
- Various jogging routes starting directly from the hotel
- Bavarian curling rink open all year round in hotel park
- 2 golf courses with reduced green fee within radius of 8 km

INSPIRA CONFERENCE CENTER – AT A GLANCE.



CONFERENCE CENTER

- 12 conference rooms from 19 to 265 m²
- Vehicle accessible foyer with exhibition area up to 400 m²
- Outdoor presentation area directly in front of the conference center
- State-of-the-art technology
- Conference office on the ground floor
- Conferencing in the open air in hotel`s own park

EVENT LOCATIONS

- Indoor beer garden (max. 120 persons)
- INSPIRA ground floor (max. 250 persons)
- Wintergarten (max. 120 persons)
- Kaiserin Elisabeth (max. 130 persons)
- Kaiserin Elisabeth combined with adjacent Wintergarten (max. 250 persons)
- Sonnenhof terrace (max. 120 persons)
- INSPIRA terrace (60-120 persons)
- CALLA Carrée (max. 40 persons)

CONFERENCE ROOMS – AN OVERVIEW.

	Area (m ²)	Classroom	Theater	Block	U-Shape	Banquet	Daylight + Windows can be opened	Air Conditioning	Accessible for Vehicles
Otto-Mach	265	144	240	50	52	180	✓	✓	✓
Kneipp-Hufeland	265	144	240	50	52	180	✓	✓	
Nikolaus August Otto	161	60	160	24	36	90	✓	✓	✓
Sebastian Kneipp	161	60	160	24	36	90	✓	✓	
Ernst Mach	104	48	84	20	24	60	✓	✓	✓
Christoph W. Hufeland	104	48	84	20	24	60	✓	✓	
Rudolf Diesel	55	-	-	24	-	-	✓		
Emmy Noether	53	-	-	24	-	-	✓		
Gottfried W. Leibniz	43	-	-	20	-	-	✓		
Johannes Gutenberg	36	-	-	20	-	-	✓		
Konrad Zuse	21	-	-	8	-	-	✓		
Justus von Liebig	19	-	-	6	-	-	✓		

LAYOUT SONNENHOF AND CONFERENCE CENTER - GROUND FLOOR

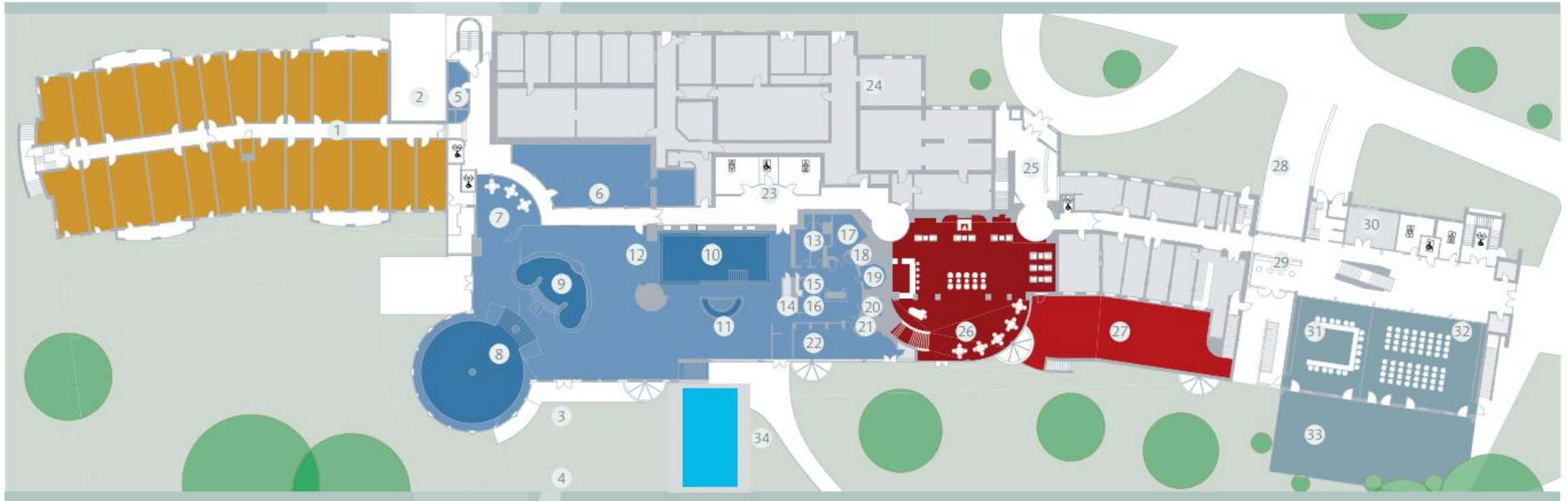

1 HOTEL ROOMS
1001 – 1023

2 SONNENHOF
UNDERGROUND
GARAGE ENTRANCE

3 SUNBATHING LAWN

4 TREATMENT /
DAY BEDS

5 SPA RECEPTION

6 BEAUTY,
HAIRDRESSER

7 TEA STATION

8 ROUND POOL

9 ADVENTURE POOL

10 BRINE POOL

11 KNEIPP FOUNTAIN

12 SPA ENTRANCE

13 SHOWER / WC

14 INFRARED CABIN

15 ICE FOUNTAIN

16 SURGE SHOWER

17 FINNISH SAUNA

18 STEAM BATH

19 LACONIUM

20 AROMA GROTTA

21 BRINE GROTTA

22 REST ROOM

23 WC

24 BICYCLE GARAGE

25 RECEPTION

26 BAR AREA WITH
FIRESIDE CORNER

27 BAR TERRACE

28 INSPIRA
UNDERGROUND
GARAGE ENTRANCE

29 COFFEE STATION

30 INSPIRA TEAM OFFICE

31 ERNST MACH
CONFERENCE ROOM

32 NIKOLAUS AUGUST OTTO
CONFERENCE ROOM

33 INSPIRA TERRACE

34 INFINITY
OUTDOOR POOL

LAYOUT SONNENHOF AND CONFERENCE CENTER - FIRST FLOOR

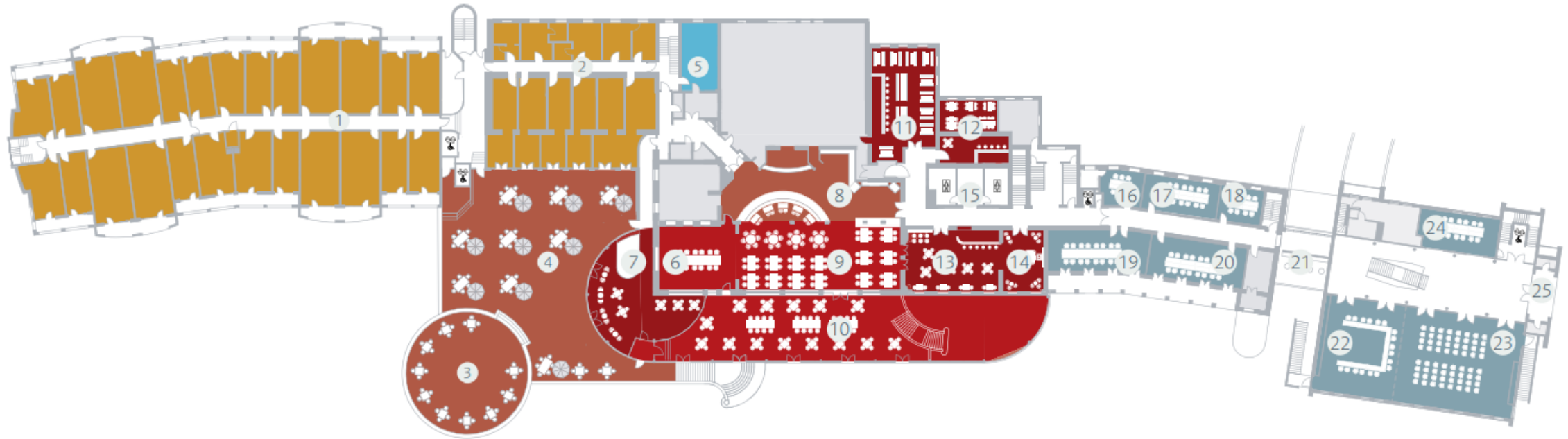

1 HOTEL ROOMS
1101 - 1125

2 HOTEL ROOMS
120 - 127

3 PAVILLION

4 SUN TERRACE

5 MULTIFUNCTIONS
ROOM

6 CALLA CARRÉ

7 RESTAURANT
CALLA

8 BUFFET ROOM

9 KAISERIN ELISABETH
RESTAURANT

10 WINTERGARTEN

11 KÖNIG LUDWIG INDOOR
BEER GARDEN

12 KÖNIG LUDWIG LOUNGE
AND RESTAURANT

13 PETIT PLAISIR
RESTAURANT

14 PETIT PLAISIR
FIREPLACE ROOM

15 CLOAKROOM

16 JUSTUS VON LIEBIG
CONFERENCE ROOM

17 JOHANNES GUTENBERG
CONFERENCE ROOM

18 KONRAD ZUSE
CONFERENCE ROOM

19 RUDOLF DIESEL
CONFERENCE ROOM

20 EMMY NOETHER
CONFERENCE ROOM

21 INSPIRA
COFFEE STATION

22 CHRISTOPH W. HUFELAND
CONFERENCE ROOM

23 SEBASTIAN KNEIPP
CONFERENCE ROOM

24 GOTTFRIED W. LEIBNIZ
CONFERENCE ROOM, 2ND FLOOR

25 INSPIRA LOGGIA

DETAILS KNEIPP-HUFELAND.



- With an area of 265 m² forms one of the two largest rooms at INSPIRA, can be used in all seating variations
- Extra large screen (5 x 4 m)
- Integrated radio microphone unit
- BOSE Dolby surround digital sound system
- Arched ceiling with indirect, colored lighting
- Adjoining foyer for coffee breaks or accompanying exhibitions

CLASS-
ROOM



144

THEATER



240

BLOCK



50

U-SHAPE



52

BANQUET



180

KNEIPP-HUFELAND

First floor

Area: 265 m²

Length: 22.40 m

Width: 11.85 m

Height: 2.72 – 5.40 m

Door measurements:
2.10 x 2.05 m

PICTURE GALLERY.



AERIAL VIEW STEIGENBERGER HOTEL DER SONNENHOF



FOYER FIRST FLOOR INSPIRA



HOTEL BAR



CONFERENCE ROOM



ROOM